

DRAWING  
 HIGHWAY  
 CONTRACT  
 DESCRIPTION  
 PHOTO  
 DATE  
 BY  
 SURVEYED  
 DEPARTMENT BAR CODE

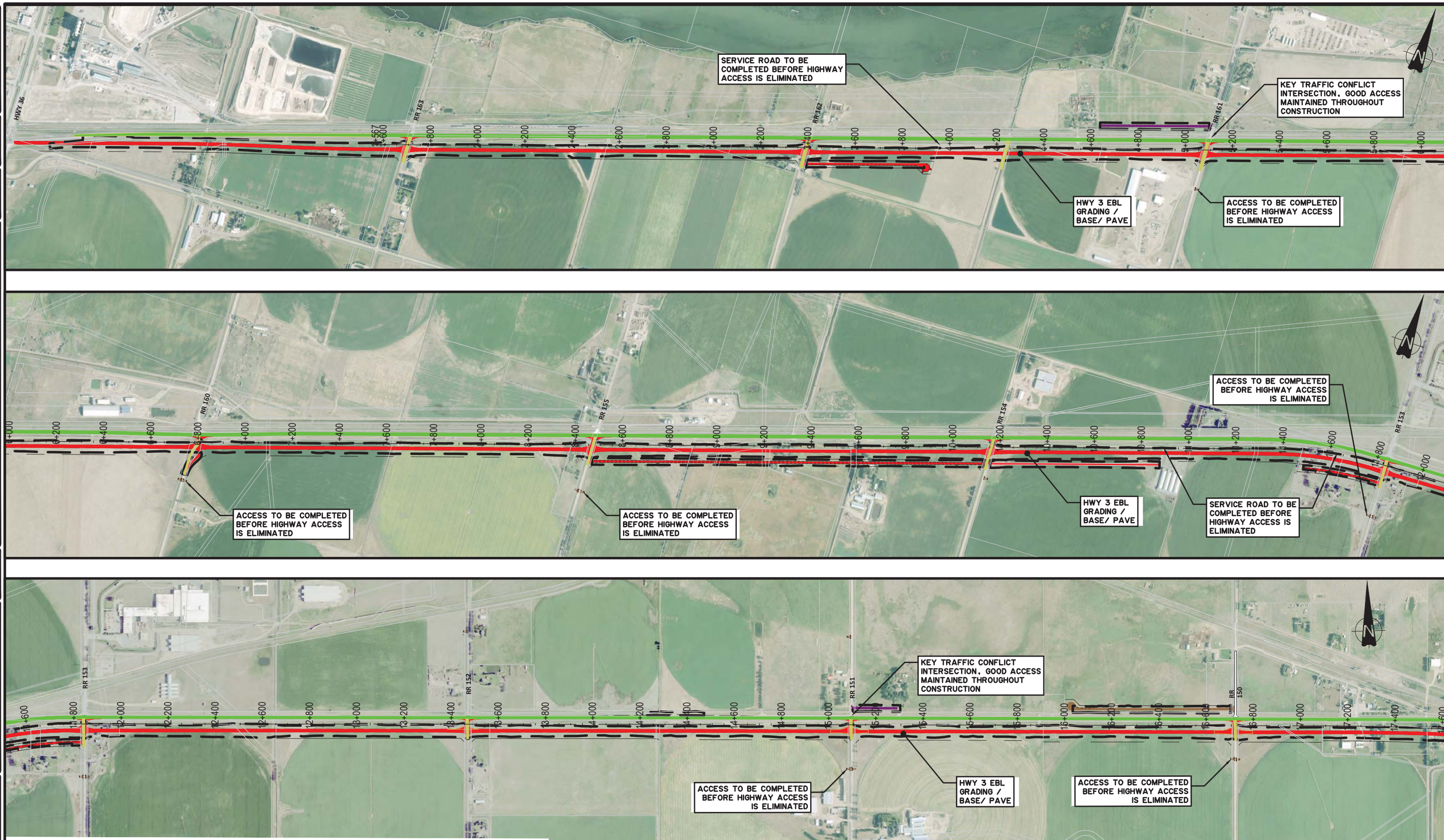

**LEGEND**

- █ ROADWAY UNDER CONSTRUCTION / OBLITERATION
- █ ROADWAY OPEN TO TRAFFIC
- █ CROSSROAD REQUIRING TRAFFIC CONTROL WHEN HAULING

Scale: 1:7,500 @ 22°34'

CONSULTANT

**LEDCOR**

**TETRA TECH** Associated Engineering

JOB No. \_\_\_\_\_

PERMIT TO PRACTICE

DATE \_\_\_\_\_

DESIGNER

DATE \_\_\_\_\_

CHECKER

DATE \_\_\_\_\_

△			
△			
△	2023-08-25	ISSUED FOR SR2B SUBMISSION	
△	2023-06-12	ISSUED FOR SR2 SUBMISSION	
REV	DATE	REVISION	BY
	2023-08-25	SOUTHERN ALBERTA	

**NOT FOR CONSTRUCTION**

**Alberta** Transportation and Economic Corridors

**HWY 3 TWINNING  
 TABER TO BURDETT  
 TRAFFIC MANAGEMENT PLAN  
 STAGE I**

CONTRACT	HIGHWAY	SHEET	DRAWING
23425	3	1 of 7	1100



DRAWING  
HIGHWAY  
CONTRACT  
DESCRIPTION  
PHOTO  
DATE  
BY  
SURVEYED  
DEPARTMENT BAR CODE

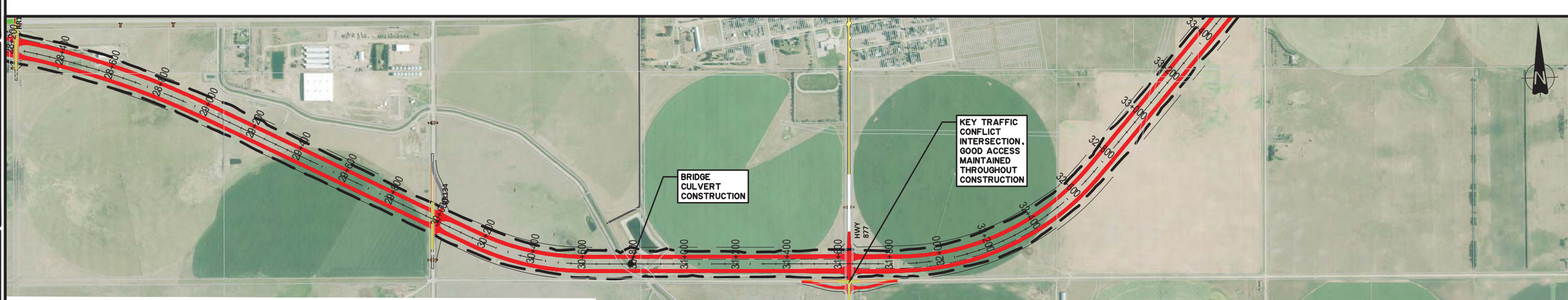
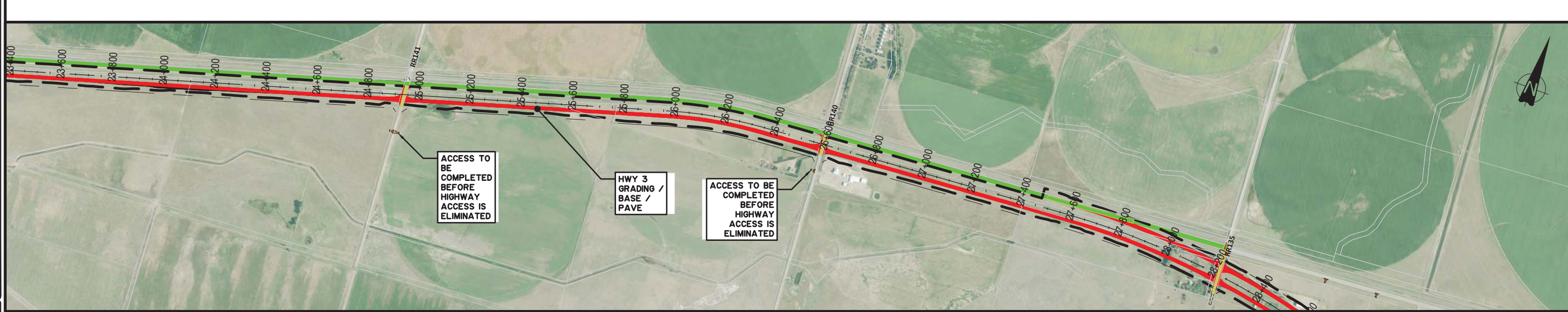
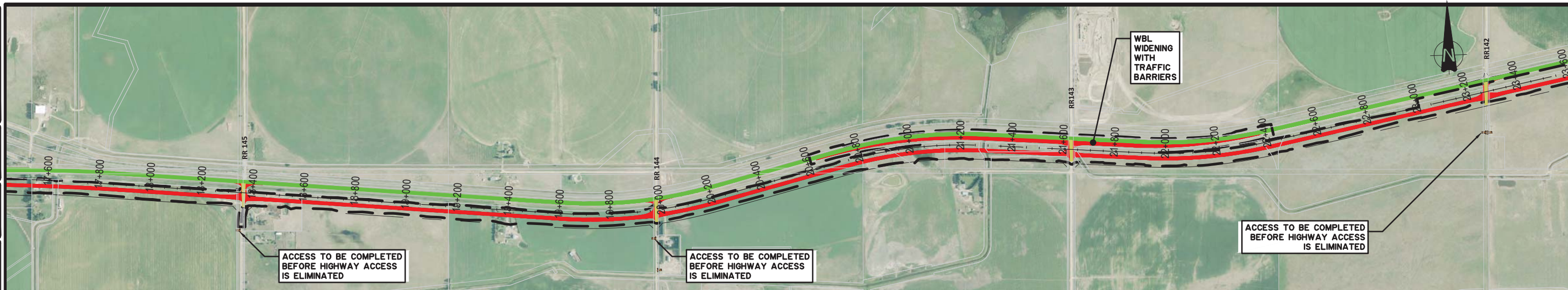

- LEGEND**
- ROADWAY UNDER CONSTRUCTION / OBLITERATION
  - ROADWAY OPEN TO TRAFFIC
  - CROSSROAD REQUIRING TRAFFIC CONTROL WHEN HAULING

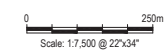

CONSULTANT

TETRA TECH Associated Engineering

JOB No. \_\_\_\_\_

PERMIT TO PRACTICE

DATE \_\_\_\_\_

DESIGNER

DATE \_\_\_\_\_

CHECKER

DATE \_\_\_\_\_

**NOT FOR CONSTRUCTION**

REV	DATE	REVISION	BY
△	2023-08-25	ISSUED FOR SR2B SUBMISSION	
△	2023-06-12	ISSUED FOR SR2 SUBMISSION	

*Alberta* Transportation and Economic Corridors

**HWY 3 TWINNING  
TABER TO BURDETT  
TRAFFIC MANAGEMENT PLAN  
STAGE I**

CONTRACT	HIGHWAY	SHEET	DRAWING
23425	3	2 of 7	1101



DRAWING  
HIGHWAY  
CONTRACT  
DESCRIPTION  
PHOTO  
DATE  
BY  
SURVEYED  
DEPARTMENT BAR CODE

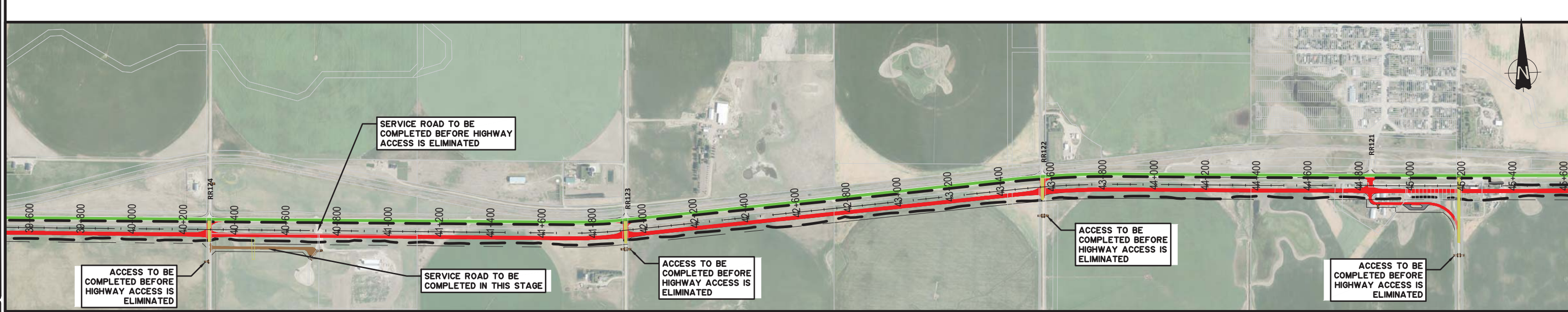
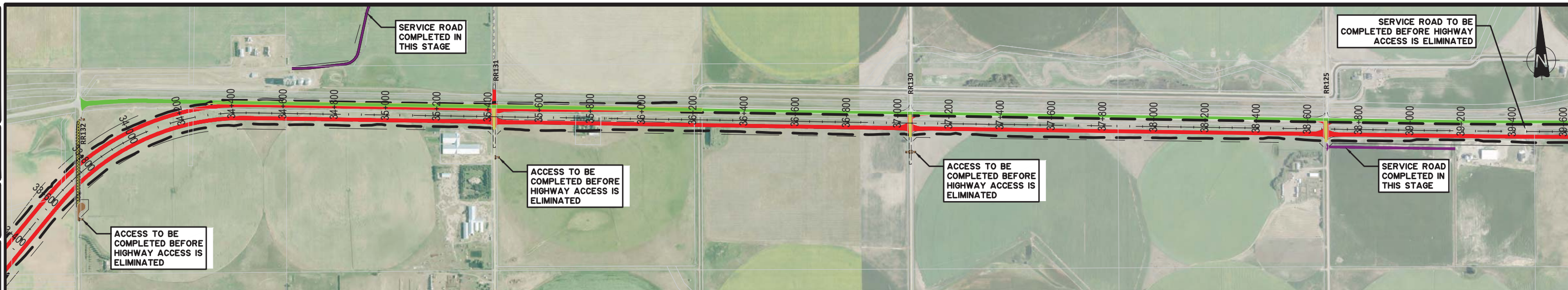

**LEGEND**  
 ROADWAY UNDER CONSTRUCTION / OBLITERATION  
 ROADWAY OPEN TO TRAFFIC  
 CROSSROAD REQUIRING TRAFFIC CONTROL WHEN HAULING

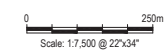

CONSULTANT  
  
  
 TETRA TECH  
 JOB No. \_\_\_\_\_

PERMIT TO PRACTICE  
 DATE \_\_\_\_\_

DESIGNER  
 DATE \_\_\_\_\_

CHECKER  
 DATE \_\_\_\_\_

**NOT FOR CONSTRUCTION**

REV	DATE	REVISION	BY
△	2023-08-25	ISSUED FOR SR2B SUBMISSION	
△	2023-06-12	ISSUED FOR SR2 SUBMISSION	JP

**HWY 3 TWINNING  
 TABER TO BURDETT  
 TRAFFIC MANAGEMENT PLAN  
 STAGE I**  
 CONTRACT 23425 | HIGHWAY 3 | SHEET 3 of 7 | DRAWING 1102



DRAWING  
HIGHWAY  
CONTRACT  
DESCRIPTION  
PHOTO  
DATE  
BY  
SURVEYED  
DEPARTMENT BAR CODE

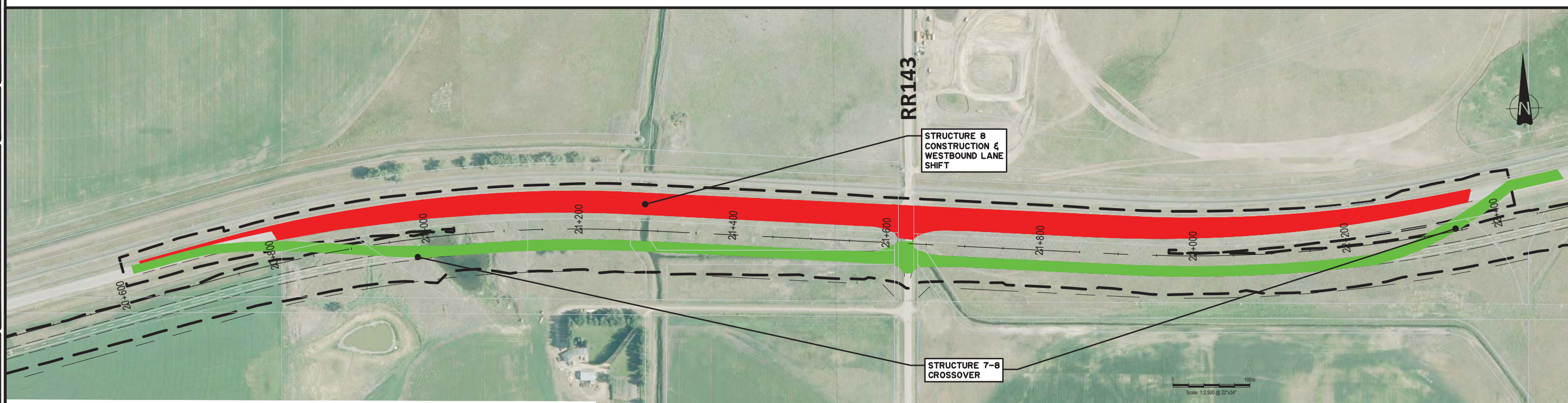
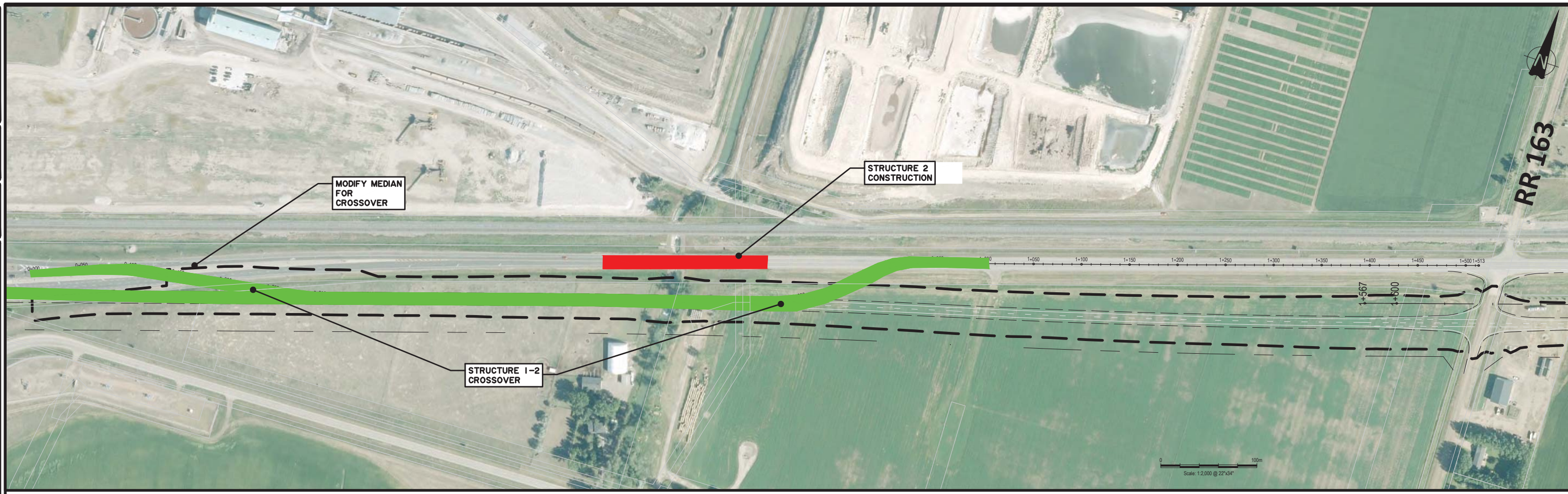

**LEGEND**

<span style="color: red;">█</span>	ROADWAY UNDER CONSTRUCTION / OBLITERATION
<span style="color: green;">█</span>	ROADWAY OPEN TO TRAFFIC
<span style="color: yellow;">█</span>	CROSSROAD REQUIRING TRAFFIC CONTROL WHEN HAULING

CONSULTANT

**LEDCOR**

TETRA TECH

Associated Engineering

PERMIT TO PRACTICE

DESIGNER

CHECKER

**NOT FOR CONSTRUCTION**

REV	DATE	REVISION	BY
△			
△			
△	2023-08-25	ISSUED FOR SR2B SUBMISSION	
△	2023-06-12	ISSUED FOR SR2 SUBMISSION	

*Alberta* Transportation and Economic Corridors

**HWY 3 TWINNING  
TABER TO BURDETT  
TRAFFIC MANAGEMENT PLAN  
STAGE 2**

CONTRACT	HIGHWAY	SHEET	DRAWING
23425	3	4 of 7	1103



DRAWING  
 HIGHWAY  
 CONTRACT  
 DESCRIPTION  
 PHOTO  
 DATE  
 BY  
 SURVEYED  
 DEPARTMENT BAR CODE

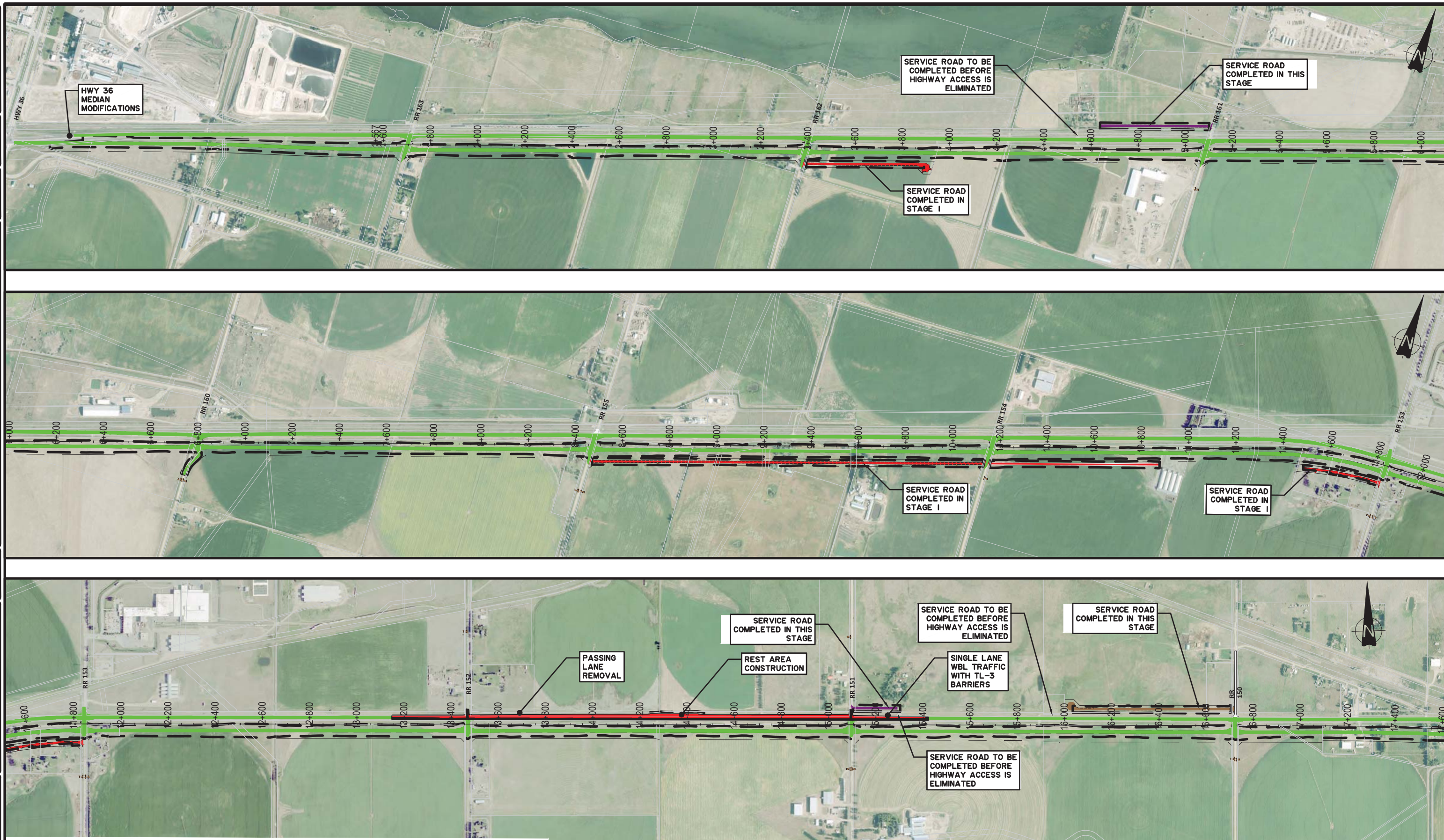

**LEGEND**

- ROADWAY UNDER CONSTRUCTION / OBLITERATION
- ROADWAY OPEN TO TRAFFIC
- CROSSROAD REQUIRING TRAFFIC CONTROL WHEN HAULING

Scale: 1:7,500 @ 22"x34"

CONSULTANT

**LEDCOR**

**TETRA TECH** **Associated Engineering**

JOB No. \_\_\_\_\_

PERMIT TO PRACTICE

DATE \_\_\_\_\_

DESIGNER

DATE \_\_\_\_\_

CHECKER

DATE \_\_\_\_\_

△			
△			
△	2023-08-25	ISSUED FOR SR2B SUBMISSION	
△	2023-06-12	ISSUED FOR SR2 SUBMISSION	
REV	DATE	REVISION	BY
	2023-08-25	SOUTHERN ALBERTA	

*Alberta* Transportation and Economic Corridors

**HWY 3 TWINNING  
 TABER TO BURDETT  
 TRAFFIC MANAGEMENT PLAN  
 STAGE 3**

CONTRACT	HIGHWAY	SHEET	DRAWING
23425	3	5 of 7	1104

**NOT FOR CONSTRUCTION**



DEPARTMENT BAR CODE SURVEYED BY DATE PHOTO DESCRIPTION CONTRACT HIGHWAY DRAWING

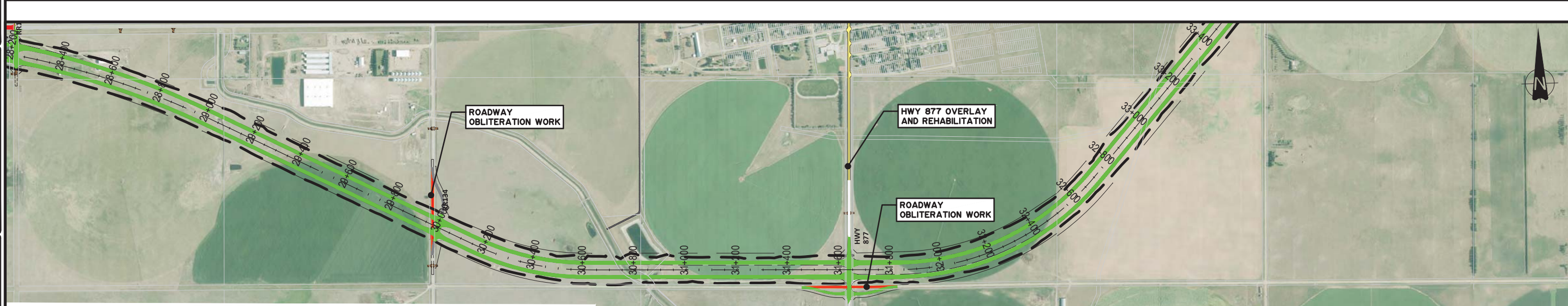
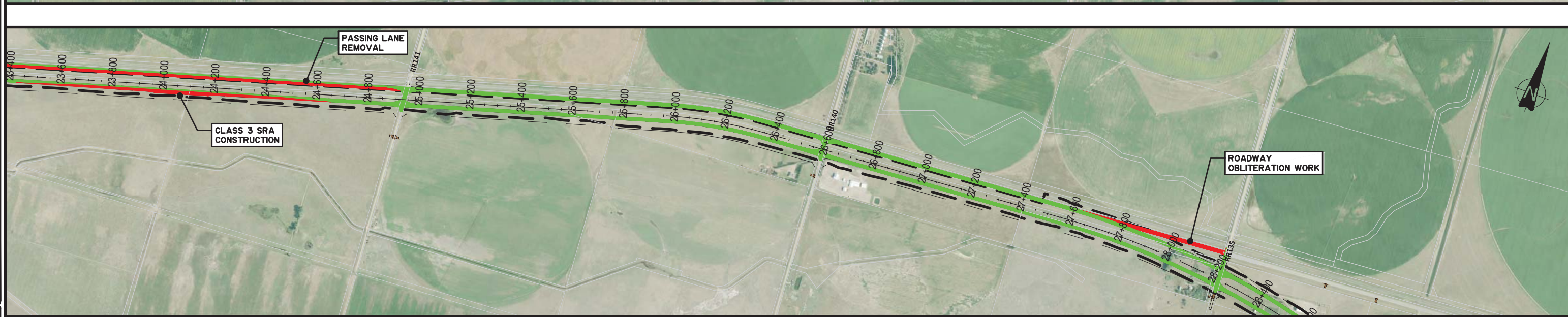

**LEGEND**

- ROADWAY UNDER CONSTRUCTION / OBLITERATION
- ROADWAY OPEN TO TRAFFIC
- CROSSROAD REQUIRING TRAFFIC CONTROL WHEN HAULING

Scale: 1:7,500 @ 22°34'

CONSULTANT

**LEDCOR**

DESIGNER

**TETRA TECH** **Associated Engineering**

PERMIT TO PRACTICE

DATE \_\_\_\_\_

CHECKER

**NOT FOR CONSTRUCTION**

DATE \_\_\_\_\_

REV	DATE	REVISION	BY
△	2023-08-25	ISSUED FOR SR2B SUBMISSION	
△	2023-06-12	ISSUED FOR 90% REVIEW	
	DATE	LOCATION	SITE
	2023-08-25	SOUTHERN ALBERTA	

*Alberta* Transportation and Economic Corridors

**HWY 3 TWINNING  
TABER TO BURDETT  
TRAFFIC MANAGEMENT PLAN  
STAGE 3**

CONTRACT	HIGHWAY	SHEET	DRAWING
23425	3	6 of 7	1105



DRAWING  
HIGHWAY  
CONTRACT  
DESCRIPTION  
PHOTO  
DATE  
BY  
SURVEYED  
DEPARTMENT BAR CODE

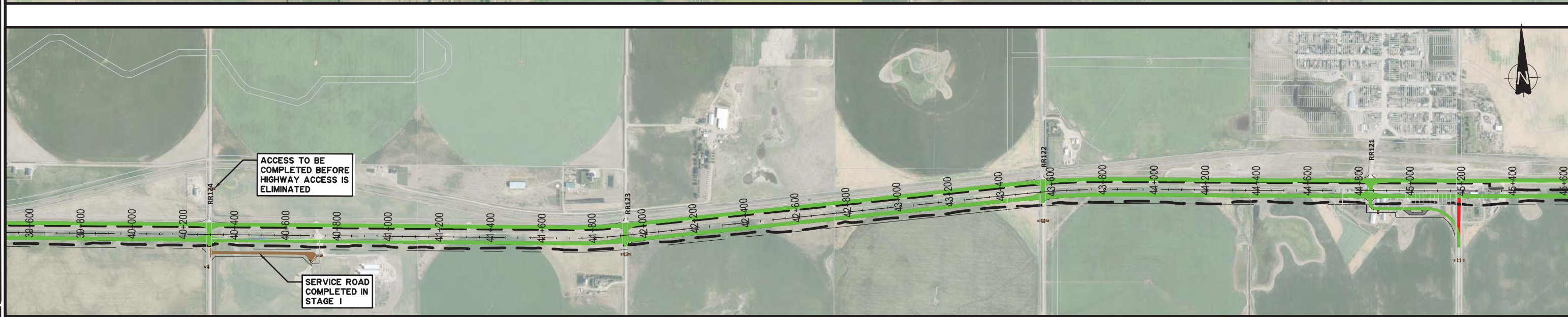
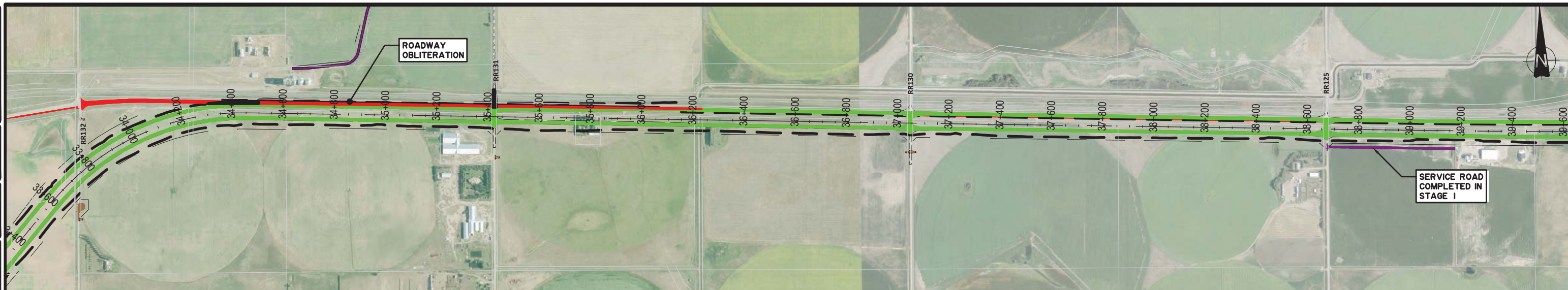

**LEGEND**

- █ ROADWAY UNDER CONSTRUCTION / OBLITERATION
- █ ROADWAY OPEN TO TRAFFIC
- █ CROSSROAD REQUIRING TRAFFIC CONTROL WHEN HAULING

Scale: 1:7,500 @ 22°34'

CONSULTANT

**LEDCOR**

**Tetra Tech** **Associated Engineering**

JOB No. \_\_\_\_\_

PERMIT TO PRACTICE

DATE \_\_\_\_\_

DESIGNER

DATE \_\_\_\_\_

CHECKER

DATE \_\_\_\_\_

△			
△			
△	2023-08-25	ISSUED FOR SR2B SUBMISSION	
△	2023-06-12	ISSUED FOR SR2 SUBMISSION	
REV	DATE	REVISION	BY
	2023-08-25	SOUTHERN ALBERTA	

**Alberta** Transportation and Economic Corridors

**HWY 3 TWINNING  
TABER TO BURDETT  
TRAFFIC MANAGEMENT PLAN  
STAGE 3**

CONTRACT	HIGHWAY	SHEET	DRAWING
23425	3	7 of 7	1106

**NOT FOR CONSTRUCTION**